

For regulation information, please refer to the NHFGD Freshwater Fishing Digest.

Contact: NHFGD Region 1 (North Country), Lancaster
E-mail: reg1@nhfgd.org Phone: 603-788-3164

SCOTT BOG Pittsburg

FISHERY: Coldwater **ACRES:** 100

TROPHIC LEVEL: EUTRO

AVG DEPTH: 7 **MAX DEPTH:** 10

SPECIES: EBT

ADDITIONAL INFO: * Fly-fishing only;
private road subject to closure

ACCESS: remote/walk-in, gravel;
No motors

Contact NH Dept of Safety, Marine Patrol Bureau for information regarding waterbody restrictions (603) 293-0091

● Access site (NHOEP)

~ Bathymetric contour

Bathymetry (depth in feet)

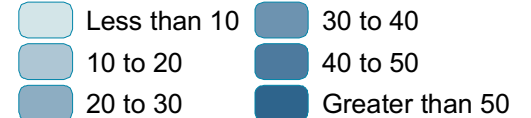

Bathymetry data provided by the NH Department of Environmental Services, Watershed Mgt Bureau

— Town boundary

— Primary Route

— Road or Street

- - - Trail or other

~ Stream or Shoreline

Surface Water

Wetland

Conservation Land Access Restricted or Unknown

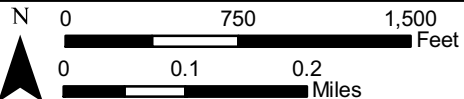
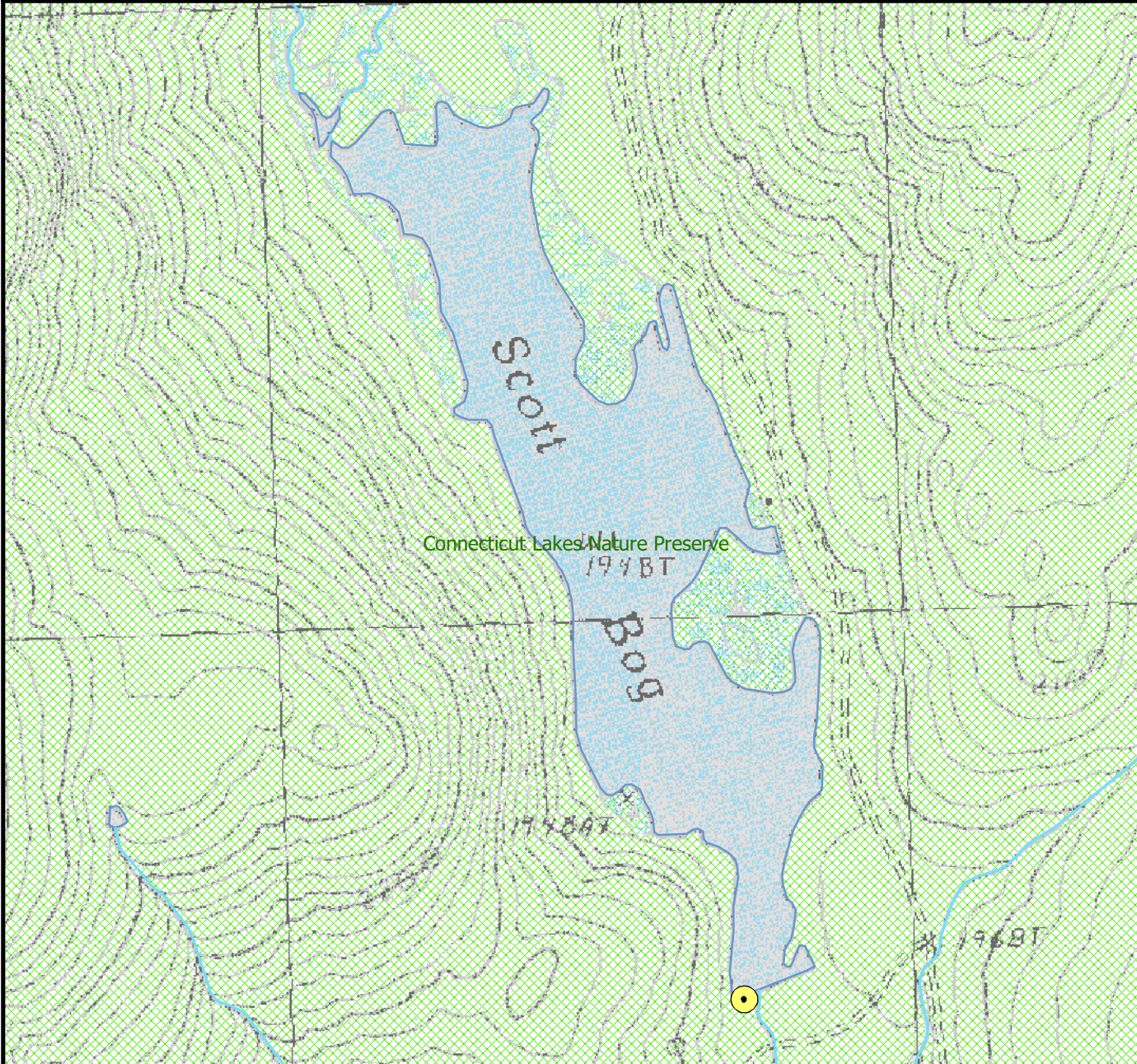

Most data presented on this map represent stock data sets obtained from NH GRANIT, Complex Systems Research Center, UNH. CSRC, NHOEP, NHFGD and the cooperating agencies make no claim as to the validity or reliability or to any implied uses of these data. NOT FOR NAVIGATION.



Directions: Rte 3 cross bridge, L at 3 mi marker, 0.2 mi cross